

WALWORTH COUNTY SURVEYING & MAPPING

727 HENRY STREET
LAKE GENEVA, WISCONSIN
414-248-0505

PLAT OF SURVEY OF

LOTS 14 AND 15, EXCEPT THE EASTERLY
5 FEET, BLOCK 1 OF GLENWOOD SPRINGS,
LOCATED IN THE VILLAGE OF FONATNA-
ON-GENEVA LAKE, WALWORTH COUNTY,
WISCONSIN.

ORDERED BY: ED MALONEY

NOTE: RESIDENCE LOCATED ON THIS
PROPERTY WAS NO LOCATED.

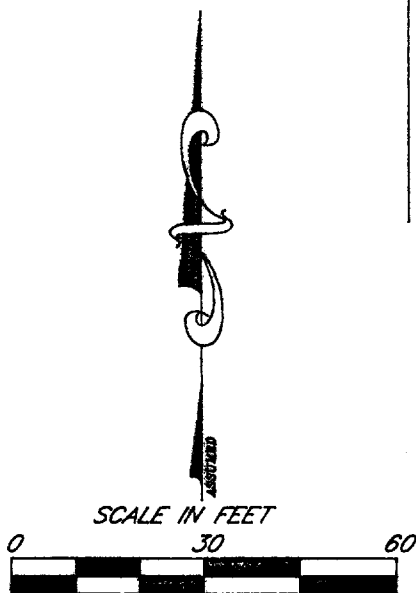
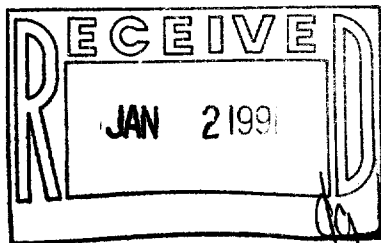

LEGEND
S-IRON PIPE FOUND
R-IRON ROD FOUND
C-CONCRETE MONUMENT FOUND
O-IRON PIPE PLACED
()-RECORDED AS

MAPLE LANE

30'

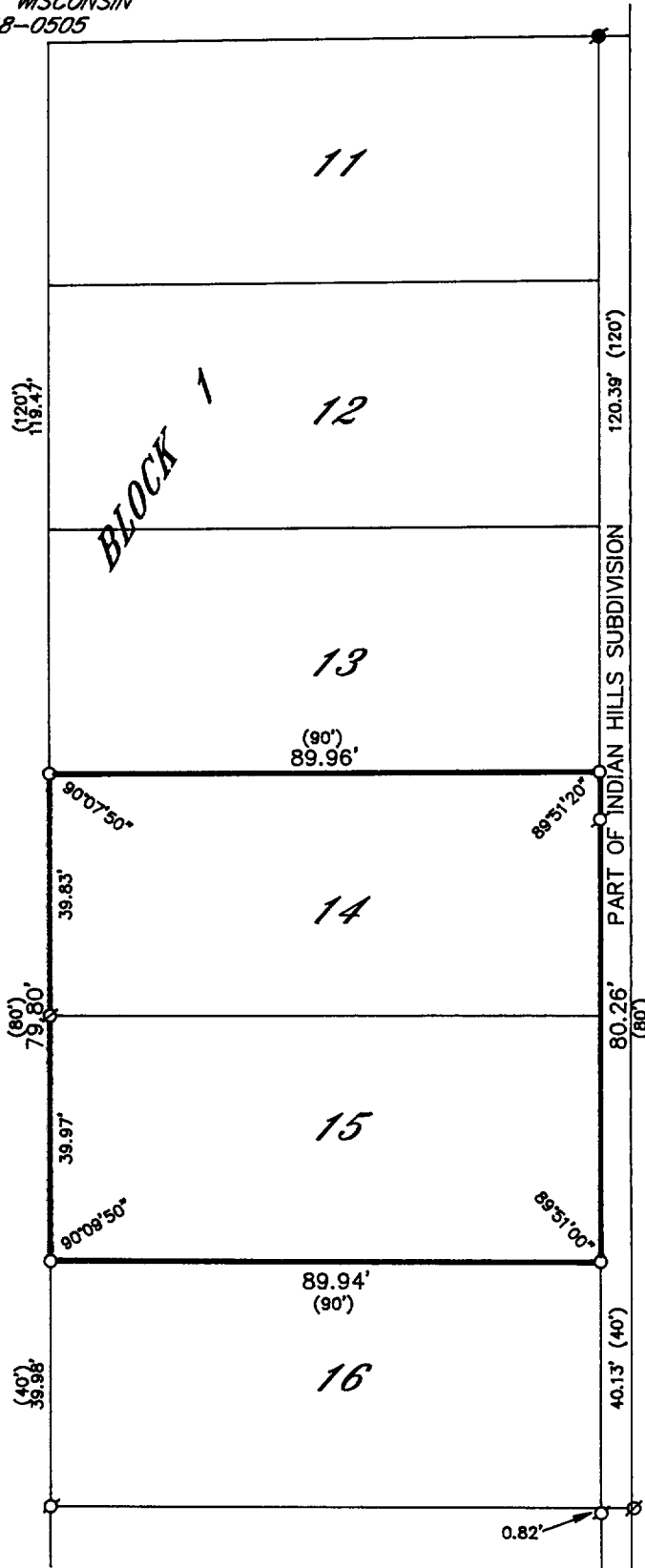

I HEREBY CERTIFY THAT I HAVE SURVEYED THE ABOVE DESCRIBED
PROPERTY AND THAT THE ABOVE MAP IS A TRUE REPRESENTATION
THEREOF AND SHOWS THE SIZE AND LOCATION OF THE PROPERTY,
ITS EXTERIOR BOUNDARIES, THE LOCATION OF ALL VISIBLE STRUCTURES
AND DIMENSIONS OF ALL PRINCIPAL BUILDINGS THEREON, BOUNDARY
FENCES, APPARENT EASEMENTS, ROADWAYS AND VISIBLE ENCROACH-
MENTS, IF ANY, TO THE BEST OF MY KNOWLEDGE AND BELIEF.

THIS SURVEY IS MADE FOR THE USE OF THE PRESENT OWNERS OF
THE PROPERTY AND ALSO THOSE WHO PURCHASE, MORTGAGE OR
GUARANTEE THE TITLE THERETO WITHIN ONE (1) YEAR FROM DATE
HEREOF.

Robert M. Baerewald
ROBERT M. BAEREWALD
WISCONSIN REGISTERED LAND SURVEYOR, S-1508

DATE *March 19, 1990*
JOB NO. 2401

NOTE: THIS IS NOT A CERTIFIED COPY UNLESS SEALED.

005-1040

SGS 00004